S=1:10000
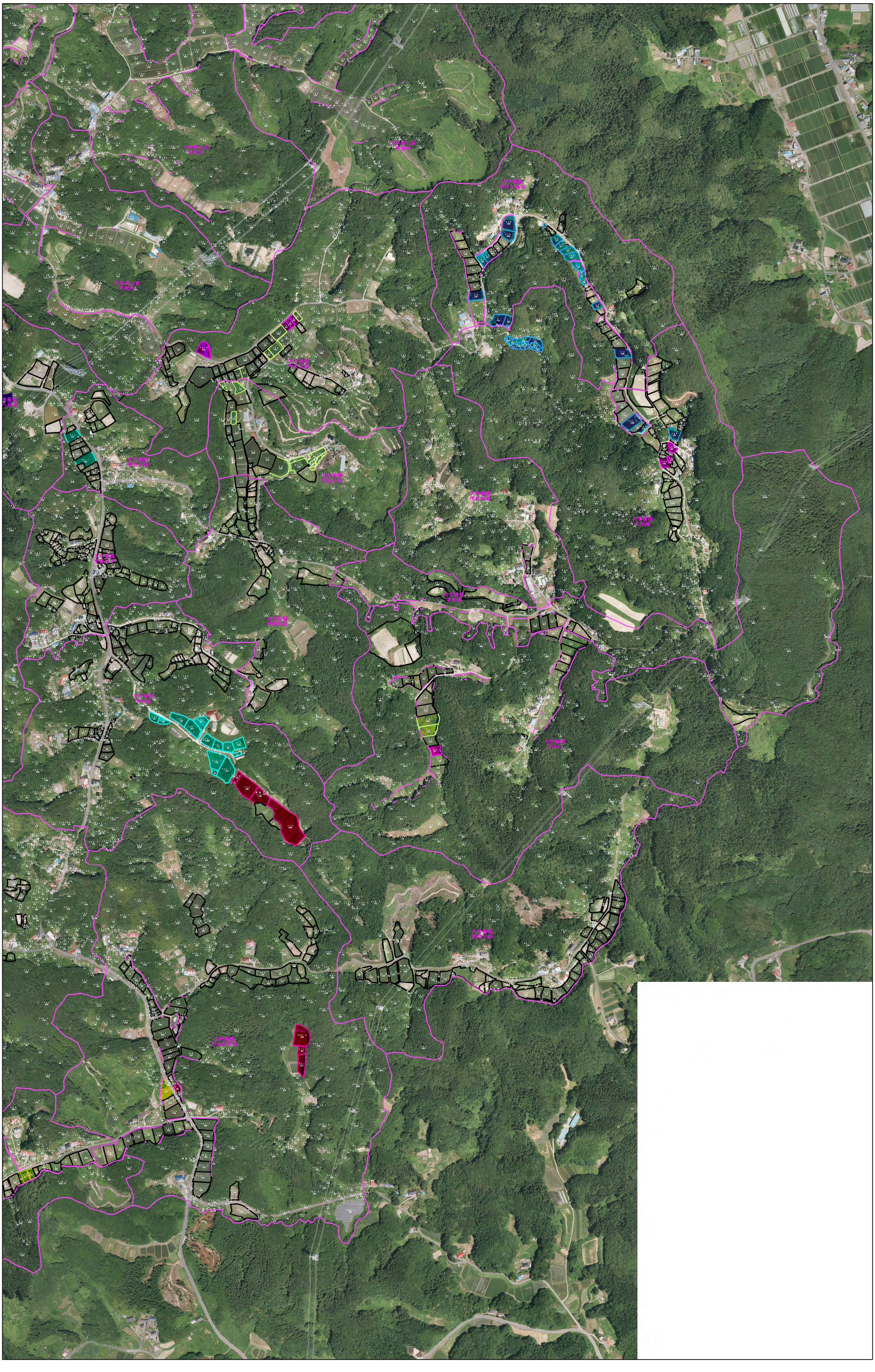
地域計画（山橋地区）